

START

Patient data

Make sure that the patient data are acquired in the database.

Prepare measurement

After the end of the reaction time (also see: test conduction), please insert the test strip into the holder of the QUANTIsensor device.

Choose patient

In the program: MENU BAR

NEW EXAMINATION

- Choose a patient
- Click on **ACCEPT** to continue

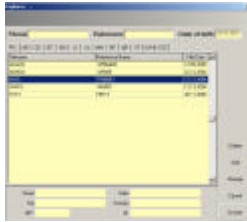

Printout

In the program:

- The printout is shown in the window

USING THE ICON

- **PRINT** ▶ PRINTOUT



Select test

In the program:

- Select a TEST
- Use **ACCEPT**

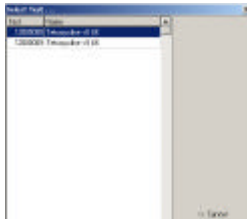

Picture adoption

The results appear on the screen after a few seconds.

- analyzed test strip / cassette
 - densitometric evaluation
 - calculated values



Camera preview

In the program:

Adopt the picture with

- **CONTINUE**

or break off with

- **CANCEL**

